

DISTRICT DIREGTORY

INNER WHEEL DISTRICT - 326

(Comprising of the Slate of Orissa & Eastern M. P.)

1995 - 96

Open Your Heart and Your Home

INTERNATIONAL INNER WHEEL THEME

1995 - 96

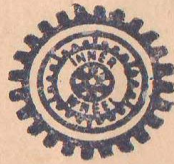

*Eleventh Year of
Dedicated Service to the Community*

**DISTRICT CHAIRMAN
MANJU MUKHERJEE**

**COMPILED BY
NAMITA SINHA**

DISTRICT OFFICE BEARERS FOR 95-96

DISTRICT A.C. MEMBER



Mrs. Vijaylaxmi Mahawar
C/o. Rtn. P. Mahawar
"Abhivyakti" Near Gujrati Colony
Raipur Road, Dhamtari-493773
Tel. : (07722) 41183, 40216

DISTRICT SECRETARY



Mrs. Namita Sinha
Kathgara Sahi Cuttack-753001
Tel. : (0671) 23115

DISTRICT VICE CHAIRMAN



Mrs. Manju Shrishrimal
Shrishrimal House
Civil Lines, Raipur-492001
Tel. : (0771) 424911

DISTRICT TREASURER



Mrs. Vijaylaxmi Tiwari
C/o. Rtn. Er. L.N. Tiwari
Electrical Contractor,
oppo. Navin Market
G.E. Road, Raipur-492001
Tel. : (0771) 533915, 533971

DISTRICT EDITOR



Mrs. Preeti Shah
C/o. Rtn, Rajendra Shah
Block No. G/10, 36, M.I.G. Complex
Near M.P. Housing Board Office
Shankar Nagar, Sector - 1
Raipur - 492 001
Tel. : (0771) 425829

DISTRICT I. S. O.



Mrs. Runa Mohanty
C/o. PP Rtn. Dr. M. Mohanty
Plot No. M/47 Madhusudan Nagar,
Chhend, Rourkela-769015
Tel. : (0661) 690345

DISTRICT E. S. O.



Mrs. Dr. Sandhya Patnaik
70, FOREST PARK
BHUBANESWAR-751009
Tel. (0674) 407894

**DISTRICT SPECIAL EXTN.
CHAIRMAN**



Mrs. Vandana Mishra
1055, Nav Adarsh Colony
Vivekananda Ward
Garha Road, Jabalpur
Tel. : 22039